Colbyan

52

Digitized by the Internet Archive
in 2023

https://archive.org/details/colbyan1952csc

ALLEN COUNTY PUBLIC LIBRARY
3 1833 06734 1567

Carole Norris

GC
974.202
N42CS,
1952

COLBYAN

Mr. Harold Currier

DEDICATION

September, 1947 Colby opened its doors to a young instructor from Sunapee, New Hampshire — Mr. Harold F. Currier, Master of Science in biology.

Little time passed before Mr. Currier became known to all, not only as an excellent biology instructor, but also as a man of many diversified activities. He showed great interest in New London, its people and its history — he even revealed his secret of how to grow bigger and better cabbages! In dramatics Mr. Currier soon became a star in many town and Rouge Pot plays. Above all, Mr. Currier expressed deep interest and enthusiasm in Colby — its program, its students, its student government, and its honor system.

As a member of the Academic Committee, he has assisted us during registration. As adviser to Student Government, and as adviser to our class for these past two years, Mr. Currier has been understanding and helpful to each and every one of us.

Because of his thoughtfulness, sincerity, strong desire to help others, and complete naturalness, Mr. Currier is someone we will not forget. The Class of 1952 takes great pleasure in dedicating this year's "Colbyan" to Mr. Harold F. Currier.

Mr. Currier and Family

President H. Leslie Sawyer

FACULTY and STAFF

Throughout our days at Colby, there has been a hand guiding our actions and helping us with our problems, showing us how to grow and sharing our fun.

Dr. Sawyer has been a friend to all of us, giving of himself to make our hearts loyal to the spirit of Colby and all it stands for. He has been a model of judgment and fair play.

Because of his understanding and friendship, we leave the place that has been our home for the past two or three years with a lingering backward glance and with appreciation and love for the man who has done so much for us.

Dr. and Mrs. H. Leslie Sawyer

Mrs. Charlotte D. Meinecke
Dean

One of the most difficult things to do when we leave Colby is to say good-by to the faculty and staff. We are sincerely grateful to them for all that they have done to make our years here happy, profitable, and memorable.

Miss Louise Koory
Acting Dean

Miss Helen Spaulding
Vocational Counselor

Mr. Robert G. Sawyer
Director of Admissions

Mr. Wayne Wheeler
Treasurer

Miss Barbara Scott
Secretary to Dean

Mrs. Reynold S. Styles
Secretary to President

Mrs. Dorcas D. Hamilton
Main Office Secretary

Miss Gretchen Goodwin and
Miss Martha Jane O'Brien
Publicity Staff

Miss Kathryn T. Park and
Mrs. Eleanor V. Gilman
College Nursing Staff

Miss Julia E. Todd
Postmistress

Miss Caroline Beall
Secretary to Treasurer

Rear, L. to R. Miss Jean Thurman, Mrs. Thomas Weber; Front, Miss Genevieve Millar, Miss Mary C. Barrett
Field and Alumnae Secretaries and Assistants

Miss Elizabeth M. Sladen
Registrar

Mrs. Carl E. Duffett
Superintendent of Residences

Miss Edith Nordstrom
Assistant to Treasurer

Miss Janice Domin
Secretary to Dean

Miss Mary Worcester
Secretary to
Vocational Counselor

L. to R. Miss Ruth Mellin, Miss Frances L. Meals,
Miss Virginia Arbuckle, Mrs. Harold E. Welch
Library Staff

Miss Barbara Aldrich
Main Office Secretary

Mrs. Ann Bruce and
Miss Mary Jane Trow
Dietitian and Assistant

Mr. Carl E. Duffett
Superintendent of Buildings

Miss Barbara H. Gott
Health Secretary

L. to R.: Miss Harriet Roth, Mr. William Holst, Miss Mary A. Parker.

ART

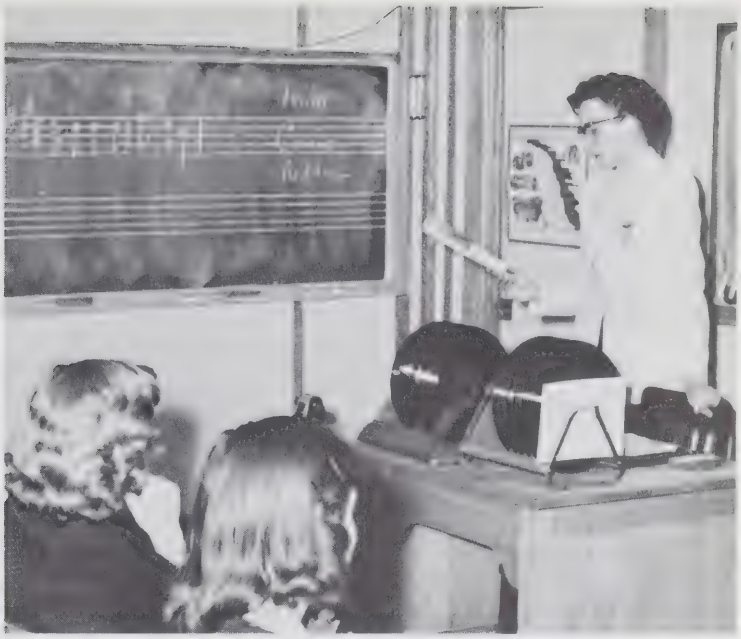

MUSIC

L. to R.: Miss Helen Eberle, Miss Margaret Cawley, Miss Florence J. Barbiers, Miss Claire E. Hughes.

SOCIAL STUDIES

L. to R.: Mrs. Verna C. Powell, Mr. M. Roy London, Miss Jean London.
Dr. J. Duane Squires, Miss Elizabeth Billings, Miss Helen Spaulding.

Back row, l. to r.: Miss Agnes Erickson, Mr. M. Roy London, Mr. C. Vance Allyn.
Front row: Miss Eleanor Truell, Miss Louise Koory, Miss Dorothy Adams.

SECRETARIAL SCIENCE

Back row, l. to r.: Mrs. Marguerite Morey, Mrs. John McGann.
Front row: Miss Evelyn Wakefield, Miss Evelyn Boynton, Miss Eleanor Dodd, Miss Jane Martin.

ENGLISH

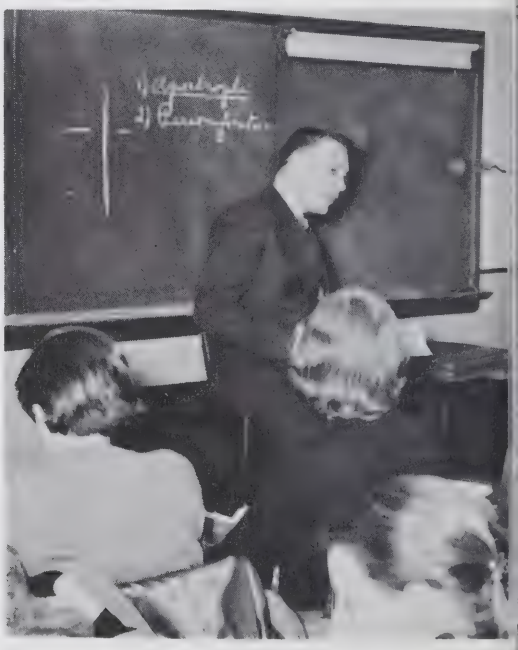

Mr. Richard Crosby

SPEECH AND DRAMATICS

Miss Kathleen Torsey

RELIGION

Miss Katherine Bonney

FOREIGN LANGUAGES

Mr. Stanley E. Wenmark
Miss Eleanor Dodd

PHYSICAL EDUCATION

Miss Gladys Smith, Miss Helga Buss, Miss Rhoda Nute

Back row, l. to r.: Mr. Clayton E. Fisher, Mr. Guy F. Williams, Mr. F. Eldred Hodge, Mr. Knowlton M. Woodin, Mr. Reynold S. Styles.
Front row: Mr. Walter T. Moreland, Mr. Harold F. Currier, Miss Sally Kleindienst, Dr. Dorothy Barton, Miss Anne Coghlan. Not in picture, Mr. Orville G. Robertson.

NATURAL SCIENCES

CLASS OFFICERS

MED TECHS

The Medical Technician program is well known throughout the country as one of the best that Colby offers. The third-year Medical Technicians are, by common consent, one of the busiest groups on campus. But they have many advantages, the best being an extra year here!

We are all proud of the industry with which these girls work to achieve their goal.

BETSY BORGERSON
Phi Theta Kappa; President, Y.W. C.A.; Chairman, Colby Key; Senior Counselor, Student Affairs Council, Outing Club, Music Club.

WAYNE BORNSTEIN
Rouge Pot, Music Club, Outing Club.

DEBORAH DETTENBORN
"Debby"
Y.W.C.A.; Literary Editor, Colbyan; Burpee House Council, Glee Club, Ski Patrol, Outing Club.

ANN DODGE
Worship Commission, Y.W.C.A.; Library Committee, I.R.C., Outing Club.

SHIRLEY DONALDSON
"Binky"
Music Club, Rouge Pot, Outing Club, Boot and Saddle.

ANN DOYLE
Y.W.C.A., Buzzin' Dozen, Outing Club, Rouge Pot.

ELINOR GOODRICH
"Elly"
resident, Med. Tech. III; President, Outing Club; Assistant ports Manager, C.R.A.; Point ystem Chairman, Colby Key, enior Counselor, Kearsarge Beaon Art Staff, Music Club, Ski atrol, Hockey Team, Basketball eam, Tennis Team.

ANN F. GROVE
I.R.C., Rouge Pot, Colbyan Staff, Outing Club, Aviation Club, C.A.P.

JOYCE HILL

JOAN MacCOLL
"Mac"
Rouge Pot, I.R.C., Outing Club, Aviation Club.

ALICE MELCHER
Y.W.C.A., Beacon Photography Staff, Rouge Pot, Music Club, Outing Club.

NANCY NOBLE
Rouge Pot, Music Club, Outing Club.

JUNE IRENE PARKER
Y.W.C.A., Orchestra, Music Club.

JOAN THOMPSON
"Tommy"
Secretary-Treasurer, Med. Tech. II; I.R.C., Glee Club, Aviation Club, Outing Club, Rouge Pot, Music Club.

CLASS OFFICERS

SENIORS

Graduation day at last! Proudly we march into chapel, together for the last time. We thought we would be happy, but a flood of memories of our two years at Colby overtakes us, and the scene blurs.

We remember our first days here — the unfamiliar routine of rising bells, classes, meetings, the strange new faces, the inevitable homesickness. But soon the Colby way of life became our way of life, and the strange faces, our friends.

Our years here have taught us much. We have lived under a strong honor system. We have learned to fulfill new responsibilities. We have much to remember as we look back over our years at Colby — and much to be thankful for.

ELAINE ACHBER
Liberal Arts
Editor, Colbyan; Student Affairs Council, Library Committee, Choir, Glee Club, Music Club.

CAROLYN ADELBERG
"Timmy"
Liberal Arts
Y.W.C.A., I.R.C., Music Club, Colbyan Circulation Staff.

JUNE AMMON
Liberal Arts
President, Rouge Pot; President, Delta Psi Omega; Student Affairs Council, Choir, Glee Club, Beacon Staff, Music Club, Y.W.C.A.

NANCY ANGELL
Liberal Arts
Manager, Choir; Glee Club, Buzzin' Dozen, Music Club, Outing Club, Y.W.C.A.

PATRICIA ASHENBRENNER
"Patty"
Secretarial Science
Chairman, C.A.P.; Secretary, Senior Class; Secretary, Junior Class; Secretary, Outing Club; Y.W.C.A., Beacon Staff.

LYDIA ASHMEAD
Medical Secretary
Phi Theta Kappa; Chairman, Community Chest; Student Affairs Council, Music Club, Choir.

BETTY ANN BAILEY
"Boo"
Liberal Arts
Colgate House Council, Y.W.C.A., Colbyan Staff, Music Club, Outing Club, C.A.P. Steering Committee.

ISABELLE BARNETT
"Izzy"
Liberal Arts
Colbyan Literary Staff, Rouge Pot.

MARILYN BELDEN
"Marbo"
Art
Rouge Pot, Outing Club, Music Club.

LORNA BELVILLE
Liberal Arts
Phi Theta Kappa, I.R.C., Outing Club.

MARY BENTLEY
"Mimi"
Liberal Arts
President, Student Government; Superior Court, Student Affairs Council, Colby Key, Senior Counselor, Y.W.C.A., I.R.C.

JOYCE BERTRAM
Medical Technician
Y.W.C.A., Rouge Pot, Outing Club.

SUZANNE BETTS
"Suzie"
Medical Technician
Music Club, Outing Club.

POLLY BLACK
Medical Technician
Vice-President, Page; C.A.P. Steering Committee, Beacon Staff, Colbyan Staff, I.R.C., Boot and Saddle, Modern Dance.

SARAH WRIGHT BOND
"Sa"
Medical Technician
Vice-President, Abbey; Treasurer, Student Government; Colby Key, Senior Counselor, Choir, Buzzin' Dozen, Colbytown Camp.

CAROLYN BORDEN
"Snooky"
Liberal Arts
.W.C.A., Glee Club, I.R.C., Mu-
c Club, Rouge Pot, Colbyan Cir-
ulation Staff.

ELAINE E. BOWSER
Secretarial Science
Phi Theta Kappa, Circulation Manager, Beacon, Outing Club.

Carole,
The best of
luck in what-
ever you do
Love,
Elaine

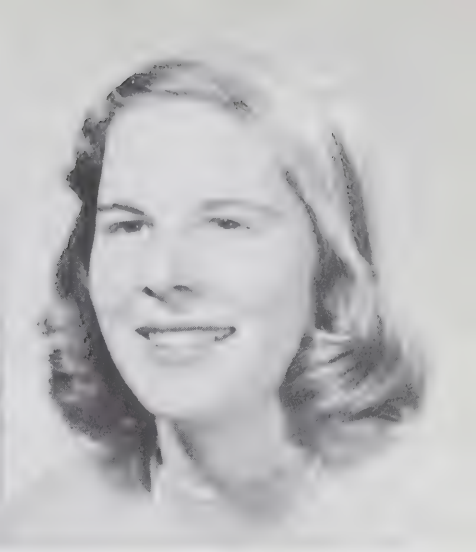

ALEXANDRIA BRADY
"Axel"
Medical Secretary
Boot and Saddle.

JOAN INGRAM BRIGHT
Liberal Arts
R.C., Colby Key, Outing Club.

BEVERLY BULLOCK
Secretarial Science
President, Page; Vice-President, Colby; Senior Counselor, Colby Key, Advertising Manager, Beacon; Business Manager, Beacon; Colbyan Advertising Staff, Basketball Team.

BEVERLY BUMP
Secretarial Science
Y.W.C.A., Music Club, I.R.C.

ELIZABETH ANNE CARLSON
"Betty"
Liberal Arts
Art Editor, Colbyan; C.A.P., Y.W.C.A., Outing Club.

BEVERLY ELAINE CASEY
Liberal Arts
Music Club, Rouge Pot.

Dear Carol,
Good luck to you next year & all the years after,
Love,
Bev

Dear Carol,
It's been grand knowing you - perhaps we'll drop by to see you all next year - Best of everything!
Lots of love,
Patsy

PATRICIA CASWELL
"Patty"
Liberal Arts
Music Club, Rouge Pot.

JUDITH CHAMBERLAIN
"Judy"
Liberal Arts
President, Y.W.C.A.; Student Affairs Council, Senior Counselor, Colby Key, Rouge Pot, Music Club, Outing Club.

MARILYN CHASE
"Chasie"
Liberal Arts
ports Manager, C.R.A.; Assistant ports Manager, C.R.A.; Outing Club, Hockey Team, Basketball eam, Tennis Team, All-College lockey Team.

NATALIE CLARKE
"Nat"
Secretarial Science
Y.W.C.A. Cabinet, Outing Club, Music Club.

SUSAN CLEAVES
"Sue"
Liberal Arts
Music Club, Modern Dance.

JENNETTE CLINTON
"Jeano"
Liberal Arts
Y.W.C.A., I.R.C., Boot and Saddle.

JOAN COATES
Secretarial Science
Secretary, Superior Court; Secretary, Student Affairs Council; Election Committee, Senior Counselor; Advertising Manager, Beacon; Y.W.C.A.

JOAN COMESKEY
"Comesk"
Liberal Arts
Y.W.C.A., Rouge Pot, Music Club, Outing Club.

SALLY COOKE
Medical Secretary
Abbey House Council, Rouge Pot.

SYLVIA TAFT COOKMAN
"Dickie"
Liberal Arts
Beacon Staff, Colbyan Literary Staff, Rouge Pot, Outing Club, Boot and Saddle.

NANCY COUNTY
Liberal Arts
Y.W.C.A., Rouge Pot, Colbyan Staff, Outing Club.

SALLIE CRAIGHEAD
'Scottie"
Liberal Arts
President, Colby Dorm; President, Junior Class; Senior Counselor, Colby Key, Choir; Assistant Manager, Glee Club; Y.W.C.A.

ANNE DAY
Liberal Arts
Y.W.C.A., Rouge Pot, Music Club, Colbyan Advertising Staff, Hockey Team.

MARY JANE DICK
"Moby"
Liberal Arts
Vice-President, Music Club, Page House Council, Choir, Glee Club.

ELECTA DRISCOLL
Secretarial Science
Secretary and Jewelry Counter Chairman, S.A.F., Y.W.C.A., Music Club.

JOANNE DUNBAR
Liberal Arts
Y.W.C.A., Rouge Pot, Outing Club, Music Club.

JUNIA DUNHAM
"Junie"
Secretarial Science
Outing Club, Modern Dance.

H. NANCY DUNN
Secretarial Science
Y.W.C.A., Colbyan Advertising Staff.

ANNE DUNSFORD
Secretarial Science
Library Committee, Senior Counselor, Music Club.

JEAN EASTON
Secretarial Science
Treasurer, Senior Class; Treasurer, Junior Class; Y.W.C.A. Cabinet; Colgate House Council, Beacon Circulation Staff, Outing Club.

ELEANOR EDMUNDS
Medical Technician

KRISTINE ELDRIDGE
"Kris"
Liberal Arts
Outing Club, Music Club, Y.W.C.A.

MARY LU EMMETT
"Dody"
Liberal Arts
rogram Chairman, I.R.C.; Y.W. .A., Music Club, Boot and Sad- le.

VIRGINIA ERB
"Ginny"
Medical Technician
President, Burpee; Colgate House Council, Senior Counselor, Colby Key, Outing Club, Hockey Team.

BARBARA FISHER
"Beeps"
Art
olbyan Art Staff, Music Club.

PATRICIA FLYNN
"Trish"
Liberal Arts
Vice-President, C.R.A.; Senior Counselor, Music Club, Y.W.C.A., Outing Club, Modern Dance.

DOROTHY FOLEY
Medical Technician
Y.W.C.A., Outing Club, Rouge Pot, Hockey.

JOANNE ELEANOR FOWLE
"Judy"
Medical Secretary

Choir; Secretary-treasurer, Music Club; Outing Club, McKean House Council.

BARBARA FREEMAN
"Bobbie"
Medical Technician

President, Shepard; Senior Counselor, Colby Key, Y.W.C.A., Music Club, Outing Club, Colbytown Camp.

MARY JANE FRITZINGER
"Fritzie"
Secretarial Science

Page House Council, Y.W.C.A., Glee Club, Choir, Rouge Pot, Delta Psi Omega, C.A.P., Beacon Advertising Staff, Colbyan Advertising Staff, Music Club.

NANCY GARLAND
"Nan"
Medical Secretary

Y.W.C.A., Colbyan Literary Staff, Outing Club.

DOROTHY GEE
"Dotty"
Liberal Arts

Phi Theta Kappa; President, Skyway; Senior Counselor, Colby House Council, Glee Club, Music Club.

MARY GOODNOW
"Taffy"
Liberal Arts
Senior Counselor, Colby House Council, Colbyan Business Manager, Music Club, S.A.F.

DONNA GUIDO
Liberal Arts
Secretary, Delta Psi Omega; Secretary, Rouge Pot; Y.W.C.A., Music Club.

BETTY GUNDLACH
Art
School Song Leader; President, Music Club; Student Affairs Executive Committee, Choir; Leader, Buzzin' Dozen; Glee Club, Colby Key.

NINA HALL
Liberal Arts
Music Club, Modern Dance.

SANDRA HALL
"Sandy"
Liberal Arts
Rouge Pot, Music Club, Y.W.C.A., Colbyan Photography Staff, Colbyan Advertising Staff.

BARBARA HALLETT
"Barb"
Medical Secretary
Music Club, Outing Club; Treasurer, Y.W.C.A.; Tennis Team.

MARYE-JANE HARRINGTON
Liberal Arts
Y.W.C.A., Music Club, Boot and Saddle.

MELBA HARRISON
"Mel"
Liberal Arts
Advertising Manager, Colbyan; Music Club, Rouge Pot, Delta Psi Omega, Outing Club, Tennis Team.

JEAN HASSETT
Medical Secretary
Y.W.C.A., Music Club, Outing Club, Med. Sec. Club.

SALLY HEALD
Medical Technician
Treasurer, C.R.A.; Senior Counselor, Outing Club, Hockey Team, Tennis Team.

PATRICIA HEALY
"Pat"
Secretarial Science
Boot and Saddle, Music Club, Outing Club, I.R.C.

POLLY HEATH
Secretarial Science
President, C.R.A.; Senior Counselor, Colby Key, Outing Club, Ski Patrol, Ski Team.

JOAN HENLEY
Secretarial Science
Y.W.C.A., Outing Club, Rouge Pot, Beacon Staff.

NOEL HENRIQUES
Medical Secretary
Social Chairman, Student Affairs Council; Co-Chairman, Modern Dance; Secretary, Y.W.C.A., Choir, Glee Club, Buzzin' Dozen.

MARION HICKEY
"Maz"
Secretarial Science
Page House Council; Treasurer, McKean; Outing Club.

JANET MARION HOLMES
"Jan"
Medical Secretary
Med. Sec. Club, Music Club, Outing Club, Y.W.C.A.

PATRICIA HOLMES
"Pat"
Liberal Arts
Colbyan Art Staff, Outing Club, Music Club.

Hi Carole,
Lots of love and
best wishes for a great
year - Sally

JO ANNE HOWARD
"Jo"
Liberal Arts
Page House Council, Senior Counselor, Beacon Staff, Y.W.C.A., Outing Club, Glee Club.

SARA CHADWICK HOWLAND
"Sally"
Liberal Arts
Phi Theta Kappa, Choir, Rouge Pot, Outing Club, U-6, Buzzin' Dozen Accompanist, Music Club, Orchestra, Y.W.C.A.

ROSAMOND HUBBARD
"Bunny"
Liberal Arts
President, Superior Court; Vice-President, S.A.F.; Colby Key, Senior Counselor, Student Government Executive Committee, Student Affairs Council, Outing Club, Hockey Team.

CORALIE HUBERTH
"Toddy"
Liberal Arts
Abbey House Council, Senior Counselor; Treasurer, Delta Psi Omega; Treasurer, Rouge Pot; Outing Club, Music Club; Circulation and Literary Staffs, Colbyan; Hockey Team.

SALLY HUESTON
"Itchie"
Secretarial Science
Y.W.C.A., Music Club, Outing Club, Colbyan Staff, Choir.

SALLY HUMPHREYS
Liberal Arts
Vice-President Student Government and Superior Court; Library Committee, Colby Key, Senior Counselor, S.A.F., Y.W.C.A. Cabinet, Music Club, I.R.C.

VALERIE HUNT
"Val"
Liberal Arts
Vice-President, Senior Class; Program Chairman, Student Government; Abbey House Council, Senior Counselor, Colby Key, Music Club, Outing Club.

CAROL HUNTER
Liberal Arts
Page House Council, Colbyan Art Staff, Y.W.C.A., Outing Club, Music Club.

CONSTANCE HUTCHINS
"Connie"
Medical Secretary
Med. Sec. Club, Music Club.

MEREDITH JARVIS
"Merry"
Secretarial Science
Rouge Pot, I.R.C., Music Club, Y.W.C.A.

Dear Carole:
Its been a grand knowing you this year. Hope I see you in your Senior year at Colby. It's a wonderful place. Best wishes to a grand girl.
Meredith

THORA ELIZABETH JOHNSON
Liberal Arts
Abbey House Council, Colbyan Literary Staff, Rouge Pot.

Such an inflattering of shot - but when the opening on Broadway takes place I'll send you a good one.
Be Nice to John -
Thora Belle

ELIZABETH JOHNSTON
"Libby"
Secretarial Science
Tennis Team, Tennis Tournament, Glee Club, Outing Club, Music Club.

NANCY KEEFE
Secretarial Science
Music Club, Outing Club, Y.W.C.A.

NADIA KELADA
Music
Librarian, Choir; Glee Club, Music Club, C.A.P., I.R.C., Y.W.C.A.

AUDREY KELLEY
Secretarial Science
Burpee House Council.

Dear Carole,
Shall never forget the great times we had at the Sigma Chi House, that party that we never got to get your house, etc. Hope you have a wonderful senior year, Carole, and best of luck always. Love,
Bonnie

HELEN KIMKER
Secretarial Science
Outing Club, I.R.C., Y.W.C.A.

YVONNE KUEHNDORF
Liberal Arts
Music Club, Y.W.C.A.

MARGARET KUNKEL
"Peg"
Liberal Arts
Orchestra, Outing Club, Y.W.C.A.

Dear Carol,
I have had lots of fun
having you in Colby
Best Luck - Ginny

DORIS VIRGINIA KURTZ
"Ginny"
Liberal Arts
Choir, Glee Club, Buzzin' Dozen.

CLAUDETTE LaBONTE
"Claude"
Secretarial Science
Beacon Circulation Staff, Colbyan Photography Editor, Colby Sports Manager, Page Sports Manager, Outing Club, Y.W.C.A.

VIRGINIA LAWRENCE
"Ginny"
Liberal Arts
Colby Y.W.C.A. Representative, Outing Club.

ELIZABETH LIENAU
"Liz"
Liberal Arts
Choir, Glee Club, Music Club, Outing Club, Y.W.C.A.

JEAN LOGUE
Secretarial Science
Beacon, Colbyan Staff, Tennis Team, Outing Club, Y.W.C.A.

ROWENA LOVE
Secretarial Science
Music Club, Y.W.C.A.

INGA LUNDBORG
Art
Rouge Pot.

Dear Carol,
Best of luck
in your senior
year. Love,
Inga

MARY ANNE LUTZ
"M.A."
Liberal Arts
Tennis Team, McKean House Council, Music Club, Outing Club.

DIANE MacKENZIE
Outing Club, Music Club, Y.W.C.A., Colbyan Literary Staff, C.A.P.

CAROL MAITLAND
Medical Secretary
Vice-President, Boot and Saddle; Vice-President, Y.W.C.A.; President Boot and Saddle; Student Affairs Council.

MARTHA MARANO
"Marta"
Secretarial Science
Outing Club, Rouge Pot, Y.W.C.A., Music Club.

ELAINE MARKS
Secretarial Science
Music Club.

RUTH MARONEY
Secretarial Science
Outing Club, I.R.C.; Circulation Staff, Kearsarge Beacon.

JUDY MARSHALL
Medical Secretary
Y.W.C.A., Medical Secretary Club.

SARAH BENNET McKELDIN
"Sally"
Liberal Arts
Boot and Saddle, Music Club, Outing Club, Y.W.C.A., Varsity Hockey, Burpee House Council.

PATRICIA ANN McLELLAN
"Pat"
Medical Technician
President, Outing Club; Senior Counselor, Lodge Custodian, Kearsarge Beacon, Varsity Basketball.

INGRID ELIZABETH MELLGREN
Liberal Arts
Editor, Kearsarge Beacon; Literary Editor, Colbyan; Executive Committee, Student Affairs; Senior Counselor, Colby Key, Buzzin' Dozen, Glee Club, Outing Club, C.A.P.

MARY MERROW
"Mimi"
Medical Secretary

LINDA MIDDLEBROOK
Secretarial Science
Beacon Staff, S.A.F. Council, Buzzin' Dozen, Rouge Pot, Music Club, Y.W.C.A., Butt room Chairman.

JOYCE MILLER
Secretarial Science
Y.W.C.A.
Stephens College: Swimming Club, Aviation Club.

MARGARET MILLER
"Peggy"
Liberal Arts
Y.W.C.A., Music Club, Outing Club, Rouge Pot.

ELAINE MILOSH
Liberal Arts
I.R.C., Music Club, Dance Club, Y.W.C.A.

CAROL MOFFITT
Secretarial Science
Music Club, Y.W.C.A., Rouge Pot.

MARY JANE MONTGOMERY
"M.J."
Liberal Arts
President, Senior Class; Vice-President, Colgate; Senior Counselor, Colby Key, Cheerleader, Outing Club, Ski Patrol, Music Club, Student Affairs.

MARILYN NORMA MOORE
Liberal Arts
President, McKean; Page House Council, Y.W.C.A., Advertising and Literary Staffs, Colbyan, Beacon; Outing Club, Colby Key, Senior Counselor.

SARA MARY MORRISON
"Sonny"
Liberal Arts
I.R.C., Y.W.C.A., S.A.F. Council, Music Club.

JANE MOSER
Medical Secretary
Medical Secretary Club, Y.W.C.A., Glee Club, Music Club, Kearsarge Beacon.

JOANNE MURDOCK
"Jo"
Liberal Arts
Y.W.C.A., Outing Club, S.A.F. Council, Handbook Staff.

SUSAN MURDOCK
"Sue"
Medical Technician
Music Club, Y.W.C.A., Outing Club.

JOANNE NALCHAJIAN
Liberal Arts
Boot and Saddle, Outing Club.

NANCY NELSON
Secretarial Science
Y.W.C.A., I.R.C., Music Club.

JUNE NIEDNER
Medical Secretary
Boot and Saddle, Y.W.C.A., Medical Secretary Club.

CAROL NORDSTROM
Secretarial Science
Glee Club, Choir, Music Club, Rouge Pot, Buzzin' Dozen, Modern Dance Club.

NAN NORTON
Liberal Arts
Rouge Pot, Outing Club, Delta Psi Omega, News Editor, Beacon; C.A.P. Steering Committee, Colbyan Literary Staff; Colby House Council; Editor, Blue Quill.

NANCY NORWOOD
Secretarial Science
Outing Club, Y.W.C.A., Rouge Pot, Delta Psi Omega.

ANN NUTTER
Liberal Arts
Y.W.C.A., Music Club, Outing Club.

JEANNINE V. OUELLETTE
Medical Secretary
Music Club, Rouge Pot, Outing Club, Kearsarge Beacon, Boot and Saddle.

To Carole.
"A great little Junior"
Loads of luck in the future.
Love,
Jeannine

BEATRICE PARIS
"Cookie"
Liberal Arts
Glee Club, Y.W.C.A., Rouge Pot, Delta Psi Omega, Burpee Speech Recital.

LOIS PARKER
Liberal Arts
Senior Counselor, Glee Club, Basketball Team, Point System Chairman, Music Club.

ANN PEASE
Secretarial Science
Senior Counselor, S.A.F. Publicity Manager, House Council; Circulation Staff, Beacon; Y.W.C.A., C.A.P. Steering Committee.

MARIAN PENNOCK
"Penny"
Secretarial Science
Music Club, Y.W.C.A., Kearsarge Beacon, I.R.C.

JOAN PILKINGTON
Medical Technician
Glee Club, Choir, Buzzin' Dozen, Music Club, Y.W.C.A., Movie Committee.

ANN PRINDLE
Liberal Arts
Rouge Pot, Outing Club, Y.W. C.A.; Treasurer, Abbey; C.A.P. Representative.

ANN RAABE
Secretarial Science
Y.W.C.A., Outing Club, Rouge Pot; Treasurer, S.A.F.; Phi Theta Kappa.

JOAN RABLIN
Art
Glee Club, Rouge Pot, Music Club.

NANCY RANDALL
"Randy"
Liberal Arts
Music Club, Modern Dance Club.

ELIZABETH ANN REID
"Biz"
Medical Secretary
Music Club.

PHYLLIS REYNOLDS
Liberal Arts
Music Club, Y.W.C.A., I.R.C.

RUTH RICHARDS
Secretarial Science
Music Club, Outing Club.

With much love, Carol; and best wishes for you in years to come,
Ruthie

PATRICIA JEANNE ROACH
"Jeanne"
Liberal Arts
Outing Club, Rouge Pot, Music Club, I.R.C.

DONNA ROBB
"Robbie"
Art
Music Club, Outing Club, Rouge Pot, Buzzin' Dozen, Hockey Team, Modern Dance Group.

AUDREY ROSENBERG
Liberal Arts
Music Club, Y.W.C.A.; Social Chairman, Shepard; Basketball Team.

MARY JANE ROUILLARD
Medical Secretary
Student Government, Student Affairs; President, I.R.C.; Music Club, Y.W.C.A., Medical Secretary Club.

JOAN SALMON
Secretarial Science
President, S.A.F.; Delta Psi Omega, Rouge Pot, Senior Counselor, Colby Key; Treasurer, Junior Class; Student Affairs.

JOANNE SANBORN
Secretarial Science
Social Chairman, Student Government; Social Chairman, C.R.A.; Social Chairman, Colgate Dorm; Outing Club, Modern Dance Group.

BARBARA SANDERSON
"Barb"
Medical Secretary
Colbyan Staff, Y.W.C.A.

SUSAN SARGENT
"Sue"
Liberal Arts
President, Abbey; Senior Counselor, Colby Key, Outing Club, Choir, Buzzin' Dozen, Glee Club.

Dear Carol,
It's been lots of fun knowing you, and I hope we meet again soon.
Lots of luck,
Sue

ELAINE SARTORELLI
"Sari"
Liberal Arts
I.R.C., Music Club, Rouge Pot, Outing Club, Y.W.C.A.

JEAN SCHECKLER
Art
Music Club, I.R.C., Outing Club, C.A.P., Colbyan Art Staff.

CHARLOTTE RUTH SCHIMMAT
Medical Technician
Outing Club, Rouge Pot, Music Club, Boot and Saddle, Y.W.C.A., Colbyan; House Council, Colgate.

ANNE SCHROEDER
"Nan"
Liberal Arts
Colbyan Art Staff, I.R.C., Y.W.C.A., Music Club.

PAULINE GRACE SCOTT
"Scotty"
Liberal Arts
Choir, Y.W.C.A., Outing Club, Music Club.

SYBIL SCOTT
"Scottie"
Medical Technician
Music Club, Y.W.C.A.

MARGARET ELIZABETH SCRUTON
"Marny"
Medical Secretary
President, Colgate; Choir, Outing Club, Music Club, Senior Counselor, Colby Key, Medical Secretary Club; Vice-President McKean; S.A.F. Council, Colbyan Staff.

JOAN SEVERIN
Medical Secretary
Colbyan, Music Club, Orchestra.

EVELYN SHANKMAN
"Evie"
Liberal Arts
Y.W.C.A., Rouge Pot, Colbyan Circulation Staff, Music Club.

GAIL SHAWCROSS
Liberal Arts
Music Club, Rouge Pot, Y.W.C.A., Colbyan Circulation Staff.

NANCY SHUMWAY
"Shum"
Liberal Arts
Outing Club, Ski Team.

PATRICIA SIMMERS
"Pat"
Secretarial Science
Secretary, Y.W.C.A.; Secretary, Student Government; Colby Key, Senior Counselor, Outing Club, Music Club.

DORIS SMART
Liberal Arts
Rouge Pot, Delta Psi Omega, Boot and Saddle, Student Library Committee, Music Club; McKean House Council, Student Handbook Committee.

AILSA SMITH
"Pete"
Liberal Arts
I.R.C., Y.W.C.A., Colbyan Advertising Staff.

BARBARA SMITH
"Bobbie"
Secretarial Science
Music Club, Y. W. C. A.; Social Chairman, Outing Club, S.A.F., Ski Patrol.

RACHAEL SMITH
"Rae"
Medical Technician
Outing Club, Boot and Saddle, Music Club, Y.W.C.A., Colbytown Camp Counselor, Colbytown Board.

SALLY SMITH
Secretarial Science
Y.W.C.A., Outing Club, Music Club, Beacon, Colbyan, C.A.P.

CORINNE SMOLLER
Liberal Arts
Delta Psi Omega, Rouge Pot, Cheerleader, Beacon Staff; Literary Staff, Colbyan; Music Club, Y.W.C.A.

JANET STALEY
Medical Secretary
S.A.F., Rouge Pot, Delta Psi Omega, Y.W.C.A., Student Library Committee; Chairman, Medical Secretary Club.

MARY TATE
Liberal Arts
Rouge Pot; Chairman, Senior Counselors; Colby Key, Outing Club, Music Club.

ANN TAYLOR
Liberal Arts
Basketball, Outing Club, U-6, Senior Counselor.

GEORGIA TERRIBERRY
"Jo"
Liberal Arts
Y.W.C.A., Beacon, Rouge Pot, Boot and Saddle, Outing Club, Modern Dance; Secretary-Treasurer, C.A.P., Student Library Committee.

JOAN THOMAS
Medical Secretary
Chairman, Student Affairs; Glee Club, Music Club, Kearsarge Beacon, I.R.C., Y.W.C.A., Senior Counselor, Rouge Pot, Colbyan; House Council, Burpee.

JANE THOMPSON
"Tommy"
Medical Technician
Senior Counselor; Treasurer, Student Affairs; S.A.F. Council, Glee Club, Outing Club.

ELINOR TRACY
"El"
Medical Secretary
Music Club, Colbyan, Student Library Committee.

JUDITH TREUCHET
"Judy"
Medical Technician
Secretary and Treasurer, Boot and Saddle Club; Treasurer, Colby Dorm; Y.W.C.A.

ROSANNE TRILLING
"Honey"
Secretarial Science
Y.W.C.A., Rouge Pot, C.A.P. Representative; Circulation Manager, Colbyan.

JANET UDALL
Secretarial Science
Y.W.C.A., Outing Club, Music Club; Treasurer, Shepard Dorm.

ALICE ULRICH
Secretarial Science
Chairman, Glee Club; I.R.C.; Vice-President, Shepard.

LESLIE VAN RIPER
Secretarial Science
Choir, Music Club, Student Library Committee, Y.W.C.A.

JANICA BREVOORT WALKER
"Jan"
Secretarial Science
Y.W.C.A., Outing Club, Music Club, Colbyan, Student Library Committee.

RAYMA WHITTEMORE
"Ray"
Secretarial Science
Outing Club, Rouge Pot, I.R.C.

GAYL WILDER
Art
Outing Club, Music Club.

PATRICIA WILLIAMS
Liberal Arts
I.R.C., Music Club.

CAROL WOLFENDEN
Secretarial Science
Glee Club, Buzzin' Dozen, Varsity Hockey, Outing Club, Modern Dance Group.

CAROL WOODS
Secretarial Science
Colbyan Circulation Staff, Music Club, Rouge Pot, Delta Psi Omega, Outing Club, Modern Dance Group, Y.W.C.A., C.A.P.

MARILYN WOODS
"Woodsie"
Art
Outing Club, Colbyan Art Staff, C.A.P.

JANE WYLLIE
Medical Technician
Outing Club, Y.W.C.A., Aviation Club.

MARILYN YUDIN
Liberal Arts
Glee Club, Music Club, Student Library Committee; Circulation Staff, Colbyan.

To Carole,
What can I
write to someone
who knows all my
jokes, who will be back
next year right across
the hall to hear me
yap some more...?
I know ... see you next
year little sis.
Janie

SHEPARD

McKEAN

PAGE

ABBEY

Dear Carol,

It's been wonderful being in the same "L" with you this year - you're a great little girl. Best of luck always.

Love,
"Izzy"

COLBY

COLGATE

BURPEE

SKYWAY

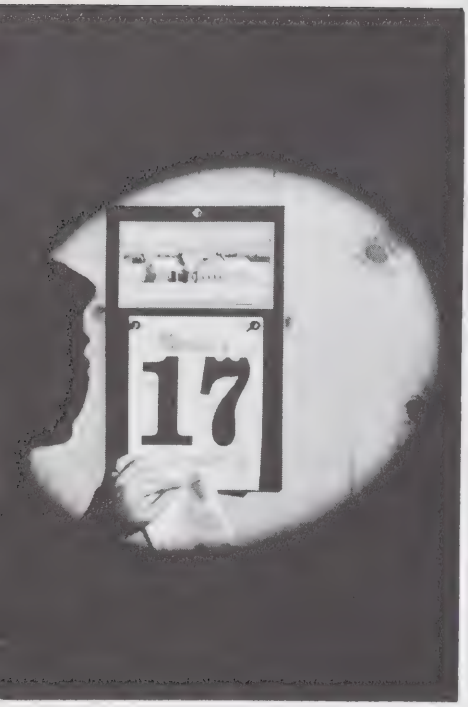
17

COLBY
JUNIOR COLLEGE
FOR WOMEN
NEW LONDON, N. H.

REGISTRAR

"We come in autumn . . ."

September at Colby was a month full of activity. As the leaves began to take on brilliant color, the campus became alive with girls — juniors, confused and a little homesick, and seniors, lustily greeting old friends and feeling very important. There was a myriad of things to be done — registration in the gym, and settling in the dorms which were to be our homes until next spring.

STUDENT GOVERNMENT

Back row, l. to r.: G. McAllen, T. Rickers, V. Merklen, S. Sargent, N. Fish, E. Goodrich, M. Tate, S. Poehler. Middle row: B. Bullock, V. Hunt, M. Scruton, B. Freeman, V. Erb, P. Simmers, J. Sanborn, S. Craighead. Front row: M. Magoun, M. Greenfield, B. Hubbard; M. Bentley, president; M. J. Montgomery, S. Bond, S. Smith.

SENIOR COUNSELORS

Back row, l. to r.: A. Taylor, S. Heald, S. Bond, A. Dunsford, B. Hubbard, B. Bullock, B. Borgerson, P. McLellan, E. Goodrich, A. Pease, J. Howard, V. Erb, T. Flynn, M. J. Montgomery, L. Parker, J. Salmon. Middle row: J. Coates, P. Heath, J. Thompson, B. Freeman; M. Tate, chairman; S. Humphreys, J. Thomas, S. Sargent, S. Craighead. Front row: J. Eastman, M. Scruton, V. Hunt, P. Simmers, I. Mellgren, J. Chamberlain, T. Huberth, M. Bentley, D. Gee.

Always ready to help during the first weeks of campus life were the Senior Counselors. They guided the juniors in understanding their responsibilities to Student Government and the honor system.

S.A.F.

Back row, l. to r.: D. Sawyer, A. Pease, L. Middlebrook, S. Humphreys, J. Murdock, V. Peters, S. Morrison. Middle row: J. Staley, N. Ober, J. Salmon, A. Raabe. Front row: B. Gowdy, B. Smith, M. Magoun, O. Murphy, J. Thompson.

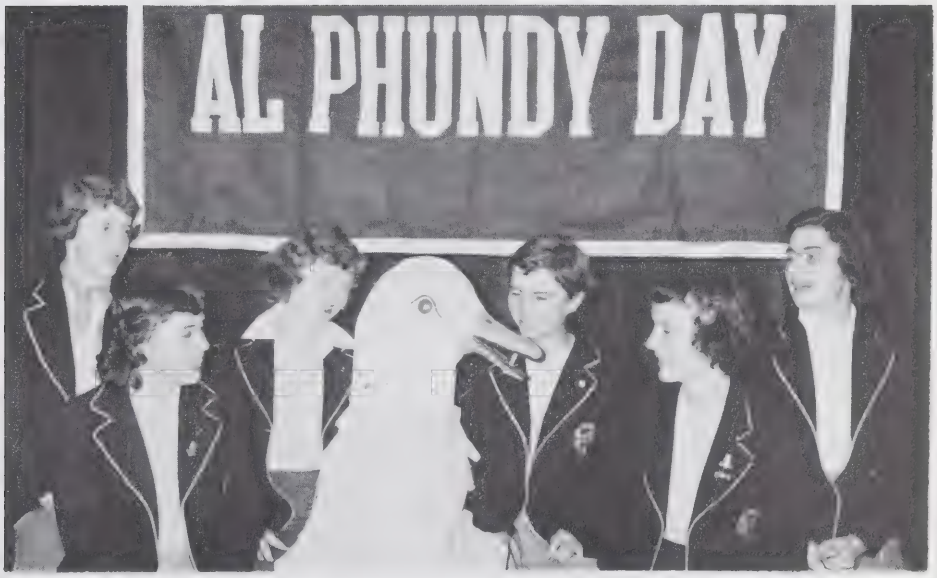

SAF began a big year of fund raising on Alphundy Day with juniors and seniors racing to see which class would make the greater contribution.

The hockey team was chosen, and cheerleaders helped keep school spirit high.

HOCKEY TEAM L. to r.: S. O'Neill, M. Chase, V. Erb, A. Radcliff, J. Dryden, C. Huberth, G. Haney, B. Freeman, E. Goodrich, D. Robb, S. McKeldin, S. Heald, C. Wolfenden, C. Chisholm.

CHEERLEADERS L. to r.: C. Smoller, J. Arminio, J. Carpenter, J. Battenfeld, J. Macarell, C. Nordstrom.

BOOT AND SADDLE L. to r.: B. Marsh; C. Maitland, president; J. Treuchet.

October in New Hampshire is ideal for horseback riding, and Boot and Saddle members were always ready to go out on the trails. A highlight of the month for everyone was Parents' Week End. Remember the father-daughter softball game?

CRA Back row: B. Johnson, P. Heath, president; E. Carpenter, S. Heald, M. Chase, J. Sanborn. Seated: P. McLellan, C. Maitland.

Two days made October unforgettable. On Mountain Day, sponsored by CRA, trucks took us to Mt. Kearsarge, where we climbed to the top, rested, and rushed down again for a huge picnic lunch.

We barely had time to recuperate when Junior Day was upon us. All day the juniors had to obey the slightest whims of their masters, the seniors.

ROUGE POT: L. to r.: D. Guido, P. Waxter, T. Huberth, J. Ammon, president.

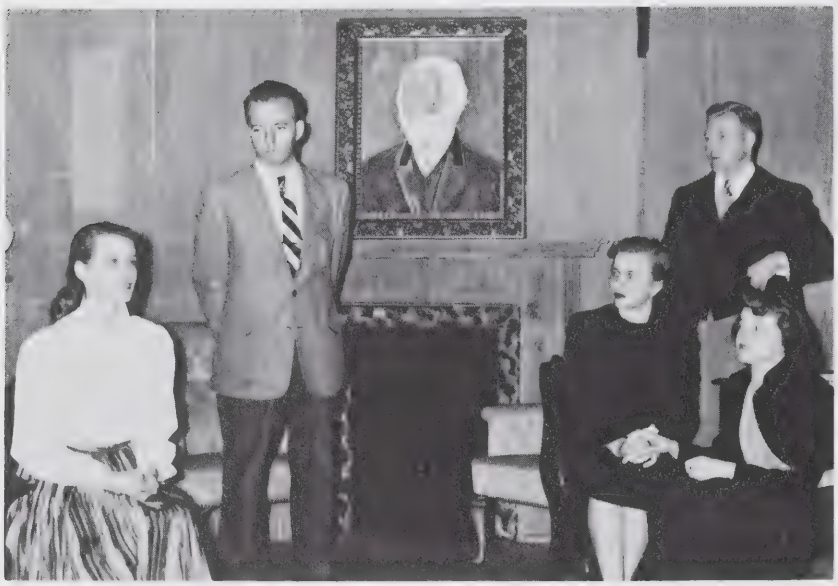

A. A. Milne's 'The Truth About Blades," which included faculty as well as student thespians, was presented by Rouge Pot and Delta Psi Omega.

DELTA PSI OMEGA

Back row, l. to r. B. Paris, T. Huberth, N. Norwood, M. Harrison, N. Norton. Middle row: D. Smart, J. Staley, J. Ammon, president; C. Smoller, M. J. Fritzinger. Front row: D. Guido, J. Salmon, C. Woods.

Basil Rathbone came to Colby to comment on his experiences. . . . He even showed some SAF members how to make apple cider!

Telephone! Yes, those calls were most welcome, even if we did have to crane our necks in order to reach. We accepted, filled out overnight papers, and hurriedly did our wash. Then came Friday, and off we went!

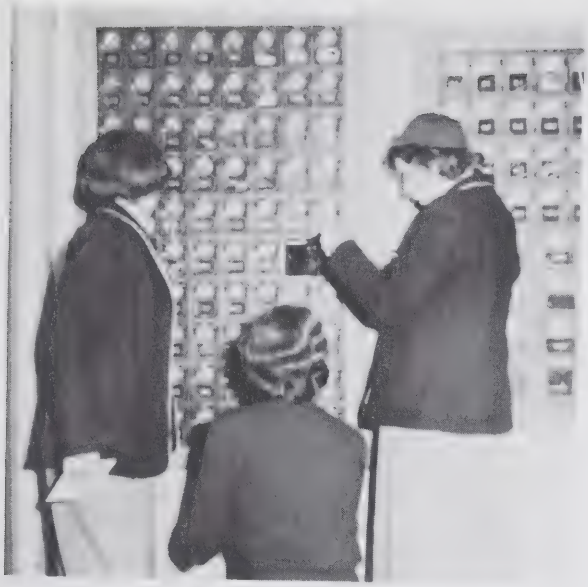

Wonder if we got any mail while we were gone. . . . What a week end! Had such a good time — must tell all the girls about it. . . . We're so tired — but just have to get his socks done before Fall Formal. . . .

BUZZIN' DOZEN

L. to r.: S. Howland, accompanist; C. Wolfenden, I. Mellgren, J. Pilkington, N. Angell, N. Henriques, D. Robb, S. Bond, L. Middlebrook, V. Kurtz, C. Nordstrom, S. Sargent, B. Gundlach, director.

November found us enjoying Fall Week End. Despite the first (and slushiest) snowstorm of the year, the week end was a success — especially the square dance Friday night and the formal Saturday at which Buzzin' Dozen gave its first performance of the year.

YWCA: Standing: N. Clarke, C. Claus. Seated, l. to r.: J. Easton, P. Simmers, M. Merrow, S. Humphreys, J. Chamberlain, president; J. Thomas, B. Hallett, A. Radcliff.

Dr. Cook
Rev. Maxwell

Dr. Deutch

YWCA was in charge of a three-day Religion and Science Conference which brought Dr. Cook, Rev. Maxwell, and Dr. Deutch to our campus.

LIBRARY COMMITTEE Standing: J. Terriberry, J. Staley. Seated, l. to r.: E. Achber, D. Smart, A. Dunsford, S. Humphreys, J. Walker, L. van Riper.

The Book Fair gave us a chance to browse through many exhibits — new books, book-binding, and works of New Hampshire writers. The library committee worked hard to make this fair a success. This committee also presented book talks of their own at various coffee hours throughout the year.

December — and Christmas was in the air. The chapel choir presented a vesper program, and there were services in McKean's little chapel.

CHOIR

The annual Christmas banquet was held, there were dorm parties, and everyone was in a festive mood. There was even a Norwegian doorstep built in honor of Nora Elligers.

SKI PATROL

Standing: B. Smith, E. Goodrich, P. McLellan. Kneeling: P. Heath, M. Chase.

Colby's ski patrol was always on hand with the toboggan to watch out for us.

Back row: A. Kirby, C. Chisholm, B. Smith, D. Sawyer, M. Chase, E. Goodrich. Front row: M. J. Montgomery, L. MacKenzie, P. Heath.

Our first ski team had great success competing with other college ski experts.

February 18 . . . a record snowstorm descended upon us. Classes were suspended for weather for the second time in the history of Colby. We battled our way from dorm to dining hall through the huge drifts, rejoicing in our unexpected holiday.

Colbytown Carnival — one of our favorite week ends. The weather was perfect, supplying ample snow for our sculptures. Page's "Crowning the Duke" won first prize, but the others were good, too! The sleigh ride and ski meet were popular events, but the formal dance climaxed the week end with the announcement of the Duke and his Four Barons.

Back row, l. to r.: L. Ashmead, Miss Coghlan, P. McLellan, E. Goodrich, Mr. Currier, S. Smith, Miss Smith, Miss Thurman, M. Bentley, Miss Torsey, E. Achber, J. Chamberlain. Middle row: C. Maitland, P. Heath, J. Thompson, Miss Kleindienst, J. Thomas, chairman; Miss Spaulding, L. Parker, N. Henriques. Front row: M. J. Montgomery, J. Salmon, J. Ammon, J. Coates, I. Mellgren, B. Gundlach, Miss Buss, B. Hubbard.

STUDENT AFFAIRS

February brought a new system of voting. Student Affairs originated it and tried it out in a mock presidential election. Eisenhower and Taft reached the finals — Ike won!

COLBYAN STAFF Back row, l. to r.: I. Mellgren, Miss Wakefield, E. Achber, editor; Mr. Holst. Front row: E. Carlson, C. LaBonte, M. Harrison, R. Trilling.

BEACON STAFF L. to r.: E. Bowser, N. Norton, J. Terriberry, E. Goodrich, I. Mellgren, editor; B. Bullock, J. Coates.

Everyone looked forward to the days when the "Beacon" was released, as well as to the day when the "Colbyan" would arrive.

IRC Standing: M. Heinrich, J. Keith. Seated, l. to r.: J. Graff, M. L. Emmett, M. J. Rouillard, president.

COLBY KEY Back row, l. to r.: B. Hubbard, B. Bullock, E. Goodrich, V. Erb, B. Borgerson, chairman; M. Tate, J. Bright, B. Gundlach, M. J. Montgomery. Middle row: S. Bond, P. Heath, M. Scruton, B. Freeman, S. Humphreys, J. Thomas, S. Sargent, S. Craighead. Front row: V. Hunt, P. Simmers, I. Mellgren, J. Chamberlain, M. Bentley, J. Salmon.

The International Relations Club brought lecturers to discuss national and world events with us. Colby Key girls spent many hours acquainting future Colbyites with the campus and our way of life.

BASKETBALL TEAM L. to r.: A. Taylor, L. Parker, B. Freeman, Coach Smith, N. Fish, M. Chase, B. Bullock, A. Pease.

The basketball team was successful (as usual!), defeating many nearby colleges. Then there was the faculty game — remember?

We spent many hours in the "butts" — playing bridge, reading a variety of literature, or knitting.

At the end of homework and meetings, it was time to have a party! Crazy make-up and costumes blossomed out now and then, and sometimes we were especially honored with the presence of one of the campus's many dogs.

GLEE CLUB Back row, l. to r.: B. Fenn, A. Davis, C. Nelson, S. Hurl, E. Lienau, S. Bice, B. Paris, C. Madsen. Middle row: N. Fish, M. Dogherty, N. Messenger, N. Langdon, B. Howe, T. Rickers, J. Graff, P. Lewis. Front row: B. Walker, A. Johnson, A. Ulrich, N. Kelada, B. Gowdy, L. Wessel.

MUSIC CLUB OFFICERS L. to r.: J. Fowle, B. Gundlach, president; B. Howe.

Glee Club and Music Club gave us inter-college concerts and variety shows. We also had guest musicians here, and we bought tickets for the Dartmouth Concert Series. One of the best musical events of the year was the inter-dorm song contest.

Many hours were spent in the Fernald Library — either hunting madly for that reading assignment, doing homework, or listening to records while looking over a good magazine.

Always ready for a good hike, a week-end trip, or any other sport were members of the Outing Club. And oh — those spaghetti suppers out at the lodge!

OUTING CLUB OFFICERS L. to r.: B. Smith, D. Fox, J. Averill, P. McLellan, president.

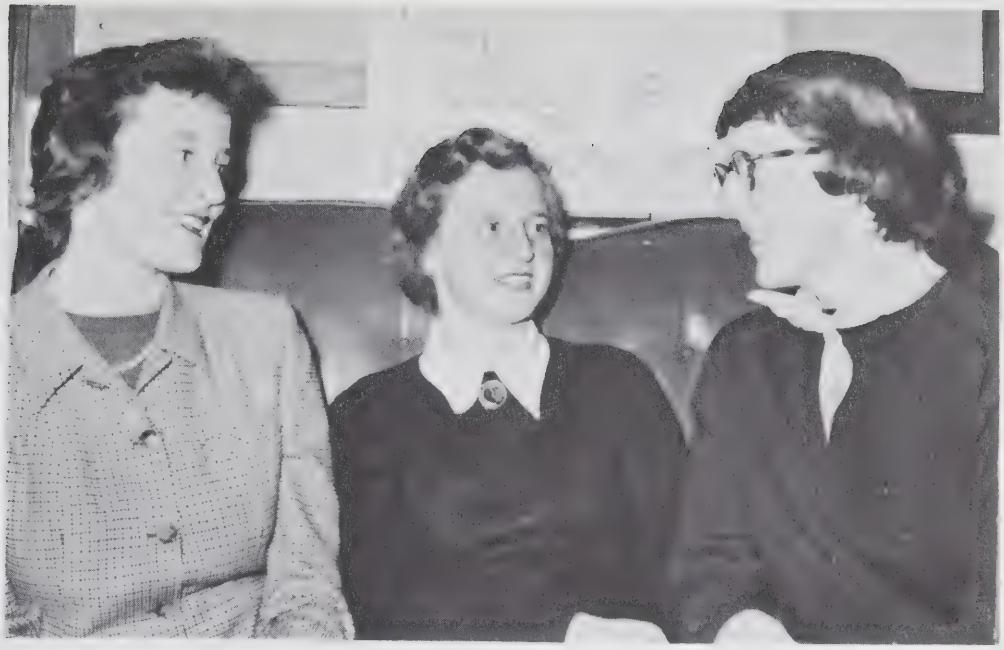

In summertime, our lodge becomes Colbytown Camp. Many children enjoy a month's vacation with Colby faculty members and students as their directors and counselors.

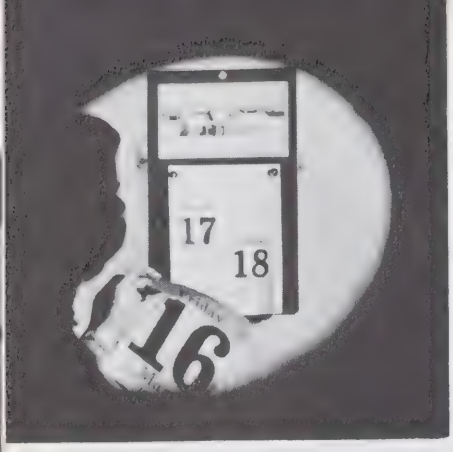

JUNIOR CLASS OFFICERS L. to r.: B. Howe, E. Carpenter, C. Smith, president. Seated: B. Johnston.

May Week End . . . one of the most popular of the year. We sat on President Sawyer's lawn and strained to identify the white figures moving up toward the queen's throne. The juniors had secretly chosen the queen and her court. After the crowning of the queen we sat back to watch the traditional program the juniors had prepared for us.

Ah, spring — our favorite season! Bike rides, picnics, sunbathing . . . and spring fever!

So soon — our last class at Colby. Some of us will transfer, others are ready for jobs. . . .

. . . . . "and Colby is memory."

MED TECHS

Borgerson, Betsy, Newton Rd., Woodbridge, Conn.
Bornstein, Wayne, 35 Beechmont St., Worcester, Mass.
Dettenborn, Deborah, 56 No. Main St.,
West Hartford, Conn.
Dodge, Ann, 165 So. Manning Blvd., Albany, N. Y.
Donaldson, Shirley, 75 Leonard St.,
North Attleboro, Mass.
Doyle, Ann, 111 Hilton Ave., Garden City, N. Y.
Goodrich, Elinor, Orchard Rd., Box 103, Hopkins 3, Minn.
Grove, Ann, 613 W. Second St., Frederick, Md.
Hill, Joyce, Box 357, Sunapee, N. H.
MacColl, Joan, 295 Laurel Ave., Providence, R. I.
Melcher, Alice, 17439 Shelburne Rd.,
Cleveland Heights, Ohio
Noble, Nancy, 206 Blakely Court, Newark, N. Y.
Parker, June, 19 Mill St., Marion, Mass.
Thompson, Joan, 670 High St., Fall River, Mass.

SENIORS

Achber, Elaine, 67 East Main St., Tilton, N. H.
Adelberg, Carolyn, 881 Orienta Ave., Mamaroneck, N. Y.
Ammon, June, 44 Exeter Rd., Short Hills, N. J.
Angell, Nancy, 125 Large Ave., Hillsdale, N. J.
Ashenbrenner, Patricia, 2220 Orchard Rd.,
Toledo 6, Ohio
Ashmead, Lydia, 15 Ridgewood Rd., Windsor, Conn.
Bailey, Betty Ann, 129 Nanaquaket Rd., Tiverton, R. I.
Barnett, Isabelle, 400 Grove St., Glencoe, Ill.
Belden, Marilyn, 650 Crestview Ave., Akron, Ohio
Belville, Lorna, 17 Hilltop Ave., Barre, Vt.
Bentley, Mary, 1024 Ravine Drive, Youngstown 4, Ohio
Bertram, Joyce, 348 Manor Rd., Douglaston, N. Y.
Betts, Suzanne, 5 The Green, Watertown, Conn.
Black, Polly, 380 Hillside Pl., South Orange, N. J.
Bond, Sarah, 61 Arnold Rd., Wellesley Hills, Mass.
Borden, Carolyn, 15 Longfellow Rd., Worcester, Mass.
Bowser, Elaine, 34 Congress St., Weymouth 88, Mass.
Brady, Alexandria, 7 Sea View Ave., Newport, R. I.
Bright, Joan, Queenston, Ont., Canada
Bullock, Beverly, 926 Ridge Rd., Wethersfield, Conn.
Bump, Beverly, Tiquisate, Guatemala
Carlson, Elizabeth, 15 Grove St., Willimantic, Conn.
Casey, Beverly, 61 So. Main St., Suffield, Conn.
Caswell, Patricia, 42 Morse Rd., Newtonville 60, Mass.
Chamberlain, Judith, 160 Jason St., Arlington, Mass.
Chase, Marilyn, 54 Salisbury St., Winchester, Mass.
Clarke, Natalie, 363 Cabot St., Beverly, Mass.
Cleaves, Susan, 1408 Shelburne Ave., Mamaroneck, N. Y.
Clinton, Jennette, 822 Central Ave., Wilmette, Ill.
Coates, Joan, 5504 30th Pl., N.W., Washington, D. C.
Comeskey, Joan, 70 Coolidge Ave., Glens Falls, N. Y.
Cooke, Sally, Rensselaer Rd., Essex Fells, N. J.
Cookman, Sylvia, 902 No. Broad St., Elizabeth, N. J.
County, Nancy, 236 North Bay St., Manchester, N. H.
Craighead, Sallie, 20 Lynn Ct., Darien, Conn.
Day, Anne, 2719 Digby Ave., Cincinnati, Ohio
Dick, Mary Jane, Jarden & W. Pine Rds.,
Philadelphia 18, Pa.
Driscoll, Electa, 25 Ridgewood Terr., Maplewood, N. J.
Dunbar, Joanne, 14628 So. Woodland Rd.,
Shaker Heights, Ohio
Dunham, Junia, 121 Beach Bluff Ave., Swampscott, Mass.
Dunn, Helene, 135 Milton Ave., Hyde Park, Mass.
Dunsford, Anne, 54 Westford St., Chelmsford, Mass.
Easton, Jean, 40 Kenwood Terr., Springfield, Mass.
Edmunds, Eleanor, Old Main St., New London, N. H.
Eldridge, Kristine, 290 So. Manning Blvd., Albany, N. Y.
Emmett, Mary Lu, 23 West 34th St., Reiffton, Pa.
Erb, Virginia, 29 Ashland Ave., Buffalo 22, N. Y.
Fisher, Barbara, 18 Fox Hunt Lane, Lake Success, N. Y.
Flynn, Patricia, 1124 Cherokee Rd., Louisville, Ky.
Foley, Dorothy, 50 Princeton Rd., Arlington 74, Mass.
Fowle, Joanne, 5 Woodridge Rd., Wellesley, Mass.
Freeman, Barbara, 422 W. Price St., Philadelphia 44, Pa.
Fritzinger, Mary Jane, 7 Maple Hill Dr., Larchmont, N. Y.
Garland, Nancy, 49 Goodwives River Rd., Darien, Conn.
Gee, Dorothy, 981 Central Ave., Plainfield, N. J.
Goodnow, Mary, 47 Yale St., Winchester, Mass.
Guido, Donna, Fayette Manor, Fayetteville, N. Y.
Gundlach, Betty, 670 James St., Pelham Manor, N. Y.
Hall, Nina, 50 Manemet Rd., Newton Centre, Mass.
Hall, Sandra, 63 Swan Rd., Winchester, Mass.
Hallett, Barbara, 45 Beacon St., Gloucester, Mass.
Harrington, Marye-Jane, Academy Rd., Pembroke, N. H.
Harrison, Melba, 40 Ridgeway Ave., Sanford, Maine
Hassett, Jean, 264 Stevens Ave., Portland, Maine
Heald, Sally, 45 Flagg St., Worcester, Mass.
Healy, Patricia, 305 Eliot St., Milton, Mass.
Heath, Polly, 13 Algonquin Rd., Worcester, Mass.
Henley, Joan, 208 Airdale Rd., Rosemont, Pa.
Henriques, Noel, 8 Wendt Ave., Larchmont, N. Y.
Hickey, Marion, 25 Gould St., Wakefield, Mass.
Holmes, Janet, Hall Ave., Henniker, N. H.
Holmes, Patricia, 33 Fennimore Rd., Scarsdale, N. Y.
Howard, Jo Anne, 11 Mason Dr., Manhasset, N. Y.
Howland, Sara, 11 Summit Rd., Newport, N. H.
Hubbard, Rosamond, Old Connecticut Path,
Wayland, Mass.
Huberth, Coralie, Breevoort Rd., Chappaqua, N. Y.
Hueston, Sally, Sherman, Conn.
Humphreys, Sally, 233 South St., Concord, N. H.
Hunt, Valerie, 29 Rockledge Rd., Hartsdale, N. Y.
Hunter, Carol, 27 Prince St., Needham, Mass.
Hutchins, Constance, 30 Alban Rd., Waban, Mass.
Jarvis, Meredith, Box 60, Somers, Conn.
Johnson, Thora, 6284 21st Ave., N.E., Seattle 5, Wash.
Johnston, Elizabeth, 66 Norwood St., Sharon, Mass.
Keefe, Nancy, 80 Garden St., Milton, Mass.
Kelada, Nadia, 103 Sh. Selim el Awal, Helmieh, Zeitoun,
Cairo, Egypt
Kelley, Audrey, 14 Melrose St., Worcester, Mass.
Kimker, Helen, R.F.D. No. 2, Delhi, N. Y.
Kuehndorf, Yvonne, 90 Garden Rd., Scarsdale, N. Y.
Kunkel, Margaret, 20 First Ave., Gloversville, N. Y.
Kurtz, Virginia, 18250 Shelburne Rd.,
Shaker Heights 18, Ohio
LaBonte, Claudette, "Tide Meadows," Assonet, Mass.
Lawrence, Virginia, Cape Neddick, Maine
Lienau, Elizabeth, 114 Brown Rd., Scarsdale, N. Y.
Logue, Jean, 35 Dartmouth Rd., Manhasset, N. Y.
Love, Rowena, 12 Cottage St., Marion, Mass.
Lundborg, Inga, 541 So. Springfield Ave.,
Springfield, N. J.
Lutz, Mary Anne, 732 Westview St., Philadelphia 19, Pa.
MacKenzie, Diane, 239 Hawthorne St., Malden, Mass.
Maitland, Carol, 7 Palmyra St., Springfield, Mass.
Marano, Martha, 181 W. Plumstead Ave., Lansdowne, Pa.
Marks, Elaine, 56 Park Ave., Newton 58, Mass.
Maroney, Ruth, 507 Pearl Lake Rd., Waterbury, Conn.
Marshall, Judith, 115 Belleclaire Ave.,
Longmeadow, Mass.
McKeldin, Sarah, 116 Church Rd., Winnetka, Ill.
McLellan, Patricia, 15 Lorraine St., Glen Ridge, N. J.
Mellgren, Ingrid, 508 Hillside Terr., South Orange, N. J.
Merrow, Mary, 61 Fletcher St., Winchester, Mass.
Middlebrook, Linda, 40 Beverly Rd., West Hartford, Conn.
Miller, Joyce, 33 Ardsmoor Rd., Melrose, Mass.
Miller, Margaret, 44 Newton Ave., Baldwin, L. I., N. Y.
Milosh, Elaine, 29 Wiltshire Pl., Bronxville, N. Y.
Moffitt, Carol, 110 Woodbury Rd., Springdale, Conn.
Montgomery, Mary Jane, 6 Barnes St., West Rutland, Vt.
Moore, Marilyn, 333 Heathcote Rd., Scarsdale, N. Y.
Morrison, Sara Mary, Pond Crossing, Lawrence, L. I., N. Y.
Moser, Jane, 9 Bellevue St., Weehawken, N. J.
Murdock, Joanne, 374 West Elm St., Brockton, Mass.
Murdock, Sue, 94 Decker Pkwy, East, Elmira, N. Y.
Nalchajian, Joanne, 5 Nichols St., Chelsea, Mass.
Nelson, Nancy, 104 School St., Concord, N. H.
Niedner, June, 865 Boylston St., Newton Highlands, Mass.
Nordstrom, Carol, 6 Felicia Rd., Melrose, Mass.
Norton, Nancy, North Westchester, Conn.
Norwood, Nancy, 79 Lakewood Rd.,
South Weymouth, Mass.
Nutter, Ann, 3 Storer St., Sanford, Maine
Ouellette, Jeannine, 36 Hough St., Dover, N. H.
Paris, Beatrice, Deer Park Rd., Katonah, N. Y.
Parker, Lois, 36 Academy Ave., Hampton, N. H.

Pease, Anne, 250 Bloomfield Ave., West Hartford, Conn.
Pennock, Marian, Old Mill Rd., Hudson, Ohio
Pilkington, Joan, 26 Bertwell Rd., Lexington, Mass.
Prindle, Anne, 3157 Warrington Rd.,
Shaker Heights 20, Ohio
Raabe, Ann, 7 Hollywood Ave., Douglaston, N. Y.
Rablin, Joan, 291 Brighton St., Belmont, Mass.
Randall, Nancy, 1 Hough St., Dover, N. H.
Reid, Elizabeth, School St., East Jaffrey, N. H.
Reynolds, Phyllis, 725 Stelle Ave., Plainfield, N. J.
Richards, Ruth, 1020 Boylston St., Chestnut Hill, Mass.
Roach, Patricia, 22 North St., Houlton, Maine
Robb, Donna, 24 Warwick Rd., Bronxville, N. Y.
Rosenberg, Audrey, 14 Mandalay Rd., Newton, Mass.
Rouillard, Mary Jane, 40 Detrobrilland, Ft. Devens, Mass.
Salmon, Joan, 128 Church St., Winchester, Mass.
Sanborn, Joanne, 40 Edgewood Ave., Larchmont, N. Y.
Sanderson, Barbara, 396 North Main St., Attleboro, Mass.
Sargent, Susan, 5300 Miami Rd., Indian Hill,
Cincinnati, Ohio
Sartorelli, Elaine, 820 Broadway, Chelsea, Mass.
Scheckler, Jean, Route 3, Box 150, Racine, Wis.
Schimmat, Charlotte, 37 Lynwood Rd., Scarsdale, N. Y.
Schroeder, Anne, 116 College St., New Haven, Conn.
Scott, Pauline, 146 Fairmount Ave., Chatham, N. J.
Scott, Sybil, Richmond St., Winchester, N. H.
Scruton, Margaret, Eighth Line, S., Oakville, Ont.,
Canada
Severin, Joan, 230 E. Main St., Somerville, N. J.
Shankman, Evelyn, 162 So. Main St., Sharon, Mass.
Shawcross, Gail, 40 Newfield St.,
North Chelmsford, Mass.
Shumway, Nancy, 289 Chestnut St.,
Lynnfield Center, Mass.
Simmers, Patricia, 133 Pondfield Rd., Bronxville, N. Y.
Smart, Doris, 21 Dorchester Rd., Rockville Centre, N. Y.
Smith, Ailsa, 148 Main St., Williamstown, Mass.
Smith, Barbara D., 317 Rugby Rd., Syracuse, N. Y.
Smith, Rachael, 64 Sudbury Rd., Concord, Mass.
Smith, Sally, Atlantic Rd., Gloucester, Mass.
Smoller, Corinne, 13 Gardner St., Chelsea, Mass.
Staley, Janet, 504 Owen Rd., West Chester, Pa.
Tate, Mary "The Highlands," Wisner Rd.,
Rochester 9, N. Y.
Taylor, Ann, 442 High St., Bethlehem, Pa.
Terriberry, Georgia, Colonial Rd., New Canaan, Conn.
Thomas, Joan, 181 Court Rd., Winthrop 52, Mass.
Thompson, Jane, 46 McClellan Ave., Amsterdam, N. Y.
Tracy, Elinor, 106 Creeley Rd., Belmont, Mass.
Treuchet, Judith, 53 Horace St., Springfield, Mass.
Trilling, Rosanne, 225 Henley Rd., Woodmere, N. Y.
Udall, Janet, 234 Fletcher Ave., Valley Stream, N. Y.
Ulrich, Alice, 182 Broadway, Pleasantville, N. Y.
van Riper, Leslie, 8 William St., Ansonia, Conn.
Walker, Janica, 23 Olmstead Rd., Scarsdale, N. Y.
Whittemore, Rayma, 43 Otis St., Newtonville, Mass.
Wilder, Gayl, 708 Walker Ave., Baltimore, Md.
Williams, Patricia, c/o W. A. Williams, Goodyear Orient
Sales Co., 201 Clemenceau Ave., Singapore
Wolfenden, Carol, Wildman Arms, Apt. 80, Baltimore Pike,
Lansdowne, Pa.
Woods, Carol, 180 Orchard Dr., Rochester 18, N. Y.
Woods, Marilyn, 4 Clark Ave., Beverly, Mass.
Wyllie, Jane, 25 Wellington St., Arlington, Mass.
Yudin, Marilyn, 62 Judith Rd., Newton Centre, Mass.

JUNIORS

Adams, Judith, 24 Winter St., Salem, Mass.
Allen, Betsy, 60 Cooper Lane, Larchmont, N. Y.
Appel, Beatrice, 301 Kent Rd., Wynnewood, Pa.
Arminio, Janet, 3 Maurice Ave., Ossining, N. Y.
Avakian, Arlene, 303 Taber Ave., Providence, R. I.
Averill, Joan, 47 Bay State Rd., Worcester, Mass.
Bacon, Jane, 200 West Broadway, Bangor, Maine
Baldwin, Nancy, 24 Birnie Rd., Longmeadow, Mass.
Barrows, Ellen, 73 Rumford St., West Hartford, Conn.
Bartram, Joan, 10 Prospect Ave., Swampscott, Mass.
Bates, Lydia, 62 Humboldt Ave., Providence, R. I.
Battenfeld, Janet, 10 Evelyn St., Amsterdam, N. Y.
Bell, Mary Anna, 411 E. 4th St., Hinsdale, Ill.
Bice, Susan, 2087 Raleigh Rd., Memphis, Tenn.
Bijur, Nancy, 40 W. Circular Ave., Paoli, Pa.
Bingham, Jane, 124 Warren St., Concord, N. H.
Bingham, Judith, 7 Tremont St., Portland, Maine
Binney, Janet, 66 Lawton Rd., Needham, Mass.
Black, Cynthia, 368 Sanford Ave., Hillside, N. J.
Blackwood, Patricia, 6 Woodlawn Ave., Wellesley, Mass.
Blake, Patricia, 74 Pond St., Cohasset, Mass.
Blistein, Sherry, 280 Ocean St., Lynn, Mass.
Booma, Dorothy, Lincoln House Pt., Swampscott, Mass.
Borden, Jane, 615 Kearny Ave., Arlington, N. J.
Bridge, Mary Lou, 350 Main St., Saco, Maine
Buck, Betsy, 42 Eustis St., Arlington, Mass.
Butterfield, Janet, 1 Bennett St., Wayland, Mass.
Call, Julia, Tioga Farm, Fremont, N. H.
Carpenter, Edyth, 13 Lenox Pl., Middletown, N. Y.
Carpenter, Jane, 13 Lenox Pl., Middletown, N. Y.
Carter, Nancy, 11 Lindbergh Ave.,
Needham Heights, Mass.
Chisholm, Carolee, 72 Bowers Ave., Malden, Mass.
Clark, Joanne, South Valley Rd., Paoli, Pa.
Claus, Carolyn, 28 Whitney Rd., Short Hills, N. J.
Cole, Barbara, 12 Arnoldale Rd., West Hartford, Conn.
Colella, Regina, 2314 N. 7th St., Philadelphia, Pa.
Collom, Sonia, 65 Overhill Rd., Bala Cynwyd, Pa.
Conover, Clare, Clapboard Hill, Guilford, Conn.
Coppeto, Phyllis, 346 Baldwin St., Waterbury 6, Conn.
Creed, Jane, 2 Winchester St., Bradford, Mass.
Crossley, Irene, 41 McClellan Ave., Amsterdam, N. Y.
Cudworth, Betty, Hollis Depot, N. H.
Daniels, Joan, 107 Wilshire Rd., Syracuse, N. Y.
Davis, Audrey, 101 Fifth St., Stamford, Conn.
Davis, Kathryn, 24 Overlook Terr., North Adams, Mass.
Denby, Cynthia, 4 Lyndon St., Warren, R. I.
Dobbs, Patricia, 225 Highwood Ave., Ridgewood, N. J.
Doen, Carol, 22 Glendale Ave., Delmar, N. Y.
Dogherty, Merabeth, 23 Lilley Rd., West Hartford, Conn.
Dryden, Joan, 281 Kercheval Ave., Grosse Pointe, Mich.
Dumontier, Louise, 289 Pleasant St., Berlin, N. H.
Duncan, Jermain, Armonk Rd., Mt. Kisco, N. Y.
Eberlein, Mary, 107 Riddell St., Greenfield, Mass.
Enman, Lois, New London, N. H.
Eppel, Diane, 4 Foster Ct., South Orange, N. J.
Everett, Mary Lee, 18 Ross Rd., Belmont, Mass.
Farnsworth, Virginia, 8 Worthen Rd., Winchester, Mass.
Faulk, Alison, 2 Gloucester Ave., Gloucester, Mass.
Fayle, Florence, 20 Fox Rd., Winship Manor,
Wakefield, Mass.
Fenn, Barbara, 6 Lancaster Rd., Gorham, N. H.
Filides, Marina, 6 Pine St., Concord, N. H.
Fish, Nancy, 76 Nason Rd., Swampscott, Mass.
Fisher, Carole, 57 Beaconsfield Rd., Brookline 46, Mass.
Fisk, Vallette, 143 Sylvan Ave., West Hartford, Conn.
Fitts, Michelle, 10 Moss St., Westerly, R. I.
Fox, Delite, Crestline Rd., Strafford, Pa.
Frost, Margaret, East Andover, N. H.
Funk, Martha Lee, 2236 Valley Vista Rd., Louisville, Ky.
Gosney, Jacquelyn, 111 Inverness Rd., Scarsdale, N. Y.
Gowdy, Barbara, 29 Hickory Lane, West Hartford, Conn.
Graff, Joanne, 233 Prospect St., East Orange, N. J.
Graves, Janet, 6 Wakeman Rd., Darien, Conn.
Greene, Elinor, Beech Lane, Great Neck, N. Y.
Greenfield, Margery, 34 Rand Pl., Pittsford, N. Y.
Grove, Helen, 613 W. Second St., Frederick, Md.
Haley, Diane, 27 Lincoln Ave., Orange, Mass.
Haney, Georgene, 8 Bolton Gardens, Bronxville, N. Y.
Heberton, Frances, 522 Cresheim Valley Rd.,
Philadelphia, Pa.
Heinrich, Mary, 330 Hollywood Ave., Rochester, N. Y.
Hilty, Suzanne, 2201 Coolidge Dr., Dayton 9, Ohio
Hoch, Gretchen, 132 Overbrook Rd., Elyria, Ohio
Hoffman, Virginia, Westbourne, Bronxville, N. Y.
Holmes, Nancy, 15 Norway Rd., Milton, Mass.
Holstebro, Else, 12 Prospect St., Portland, Conn.
Holstebro, Norma, 12 Prospect St., Portland, Conn.
Holt, Lois, 165 Ridgeway, White Plains, N. Y.
Hooper, Virginia, West Chester Pike, Paoli, Pa.

Houlihan, Joan, 44 Rencelau St., Springfield, Mass.
Howe, Barbara, 100 Edgars Lane,
Hastings-on-Hudson, N. Y.
Howe, Deborah, 100 Edgars Lane,
Hastings-on-Hudson, N. Y.
Hudson, Dorothy, 177 Parsons Dr., Hempstead, N. Y.
Hughes, Harriet, 32 Bartlett St., Portland, Conn.
Hunt, Janet, Arnold's Park, Iowa
Hunter, Joan, Blairmont Terr., Hollidaysburg, Pa.
Hurl, Sally, 60 Phillips St., Amsterdam, N. Y.
Hyde, Eleanor, 311 Tappan St., Brookline, Mass.
Hynes, Barbara, Chester Rd., Glenbrook, Conn.
Irwin, Susan, 874 West Ferry St., Buffalo, N. Y.
Johnson, Anita, 133 Pondfield Rd., Bronxville 8, N. Y.
Johnson, Barbara, 53 Echo Lane, Larchmont, N. Y.
Johnston, Barbara, West Long Dr., Lawrenceville, N. J.
Jones, Carol, 331 Main St., Hingham, Mass.
Jost, Martha, 59 Walnut St., Needham, Mass.
Kaufman, Joan, 32 Dalewood Dr., Hartsdale, N. Y.
Kaye, Sylvia, 756 Hammond St., Chestnut Hill, Mass.
Keith, Janet, 61 Mayo Rd., Wellesley, Mass.
Kiehn, Frances, 1028 Yellowstone Rd.,
Cleveland Heights 21, Ohio
Killion, Marycliffe, 21 Lincoln Ave., Attleboro, Mass.
Kirby, Anne, c/o Gray Rocks Inn, St. Jovite,
P. Q., Canada
Knutson, Barbara, 226 Columbian St.,
So. Weymouth, Mass.
Krieger, Phyllis, 80 Inwood Ave., Montclair, N. J.
Krupinsky, Jean, 291 Buckingham St., Hartford, Conn.
Kunefsky, Sally, 49 Rutherford Ave., Haverhill, Mass.
LaGorce, Elizabeth, 4400 47th St., N.W., Washington, D. C.
Langdon, Hannah, Fountain Valley School,
Colorado Springs, Colo.
Lazar, Barbara, 434 Roscoe St., Chicago, Ill.
Lecht, Audrey, 2564 Fenwick Rd.,
University Heights 18, Ohio
Levine, Rishe, Centerville, Mass.
Lewis, Margaret, 34 Holbrook St., Jamaica Plain, Mass.
Liddell, Adrienne, Allwood, Darien, Conn.
Luckett, Joyce, 27 First St., Melrose 76, Mass.
Macarell, Jean, 34 Overlook Dr., Chappaqua, N. Y.
Madsen, Carleen, 110-A Charles St., Hingham, Mass.
Magoun, Margaret, 29 Reservoir St., Cambridge, Mass.
Manter, Gail, Pearl St., Caryville, Mass.
Manzelli, Martha, 28 Centre St., Watertown, Mass.
Margeson, Elizabeth, Beach Hill Rd., New Castle, N. H.
Maroney, Maureen, 483 Pearl Lake Rd., Waterbury, Conn.
Marsh, Barbara, Pope's Lane, Danvers, Mass.
Marvel, Julie, Washingtonville, N. Y.
McAllen, Gordon, 66 Battle Rd., Princeton, N. J.
McKenzie, Lois, 770 Adams St., Denver, Colo.
Merklen, Virginia, 33 Christie Hill Rd., Darien, Conn.
Messenger, Nancy, 20 Scarsdale Rd., West Hartford, Conn.
Millard, Jean, 14402 Drexmore Rd., Shaker Heights, Ohio
Minuse, Cynthia, Robinswood Rd., Stony Brook, N. Y.
Mohr, Emily, 7611 Merrill Ave., Chicago, Ill.
Moody, Anne, Westfield St., Middletown, Conn.
Moody, Frances, Turner, Maine
Morse, Marcia, 97 Newton St., Marlboro, Mass.
Moulthrop, Shirley, 707 Green Ave., Bay City, Mich.
Murdoch, Ann, 256 Corbin Ave., New Britain, Conn.
Murphy, Olga, 5032 Wentworth Ave., Minneapolis, Minn.
Nagel, Caroline, 1590 Unionport Rd., New York 62, N. Y.
Nail, Meredith, 730 Woodhill Rd., Mansfield, Ohio
Nelson, Carole, 495 Prospect Ave., West Hartford, Conn.
Newcomb, Cynthia, 30 Farragut Rd., Swampscott, Mass.
Nichols, Ednamae, 750 King St., Stratford, Conn.
Nickerson, Yvonne, 63 Goss Ave., Melrose, Mass.
Norin, Carol, 122 Westland Ave., West Hartford, Conn.
Nylund, Naomi, 45 Cove Dr., Manhasset, N. Y.
Ober, Nancy, 85 Lothrop St., Beverly, Mass.
Oberrender, Mary, 459 Walton Rd., Maplewood, N. J.
Oksa, Norma, West Springfield, N. H.
Olson, Elaine, 14 Birch Rd., Darien, Conn.
O'Neill, Sally, 15 Greenhill Lane, Philadelphia, Pa.
Osmond, Janet, 29 Cornell Rd., West Hartford, Conn.
Otis, Joan, 76 Freeman Pkwy., Providence 6, R. I.
Ouellette, Corinne, 36 Hough St., Dover, N. H.
Owen, Jean, 7 Greenwood Rd., Biltmore, N. C.
Park, Jane, 100 Memorial Dr., Cambridge, Mass.
Parker, Jean, Rua Sousa Lima 138, Apt. 802,
Rio de Janeiro, Brazil
Parry, Patricia, 155 E. Main St., Moorestown, N. J.
Patten, Caroline, 186 Main St., Amesbury, Mass.
Pearl, Jane, 41 Federal St., Salem, Mass.
Penfield, Ann, 1139 Oakley Ave., Winnetka, Ill.
Perry, Myrna, 337 Great Plain Ave., Needham, Mass.
Pessolano, Victoria, 36 Westernview St., Springfield, Mass.
Peters, Vaughan, 33 Beechwood Ave., Manhasset, N. Y.
Peterson, Grace, 47 Jefferson Ave., Maplewood, N. J.
Petersen, Ingrid, 30 West Wind Lane
Grosse Pointe Farms, Mich.
Poehler, Susan, 1625 Spencer Ave., Wilmette, Ill.
Pond, Marilyn, 47 Oxford St., Auburn, Mass.
Popp, Janet, 20 Marion Ave., Albany, N. Y.
Prann, Nancy, Lord's Lane, Deep River, Conn.
Pratt, Janet, 104 Shirley Rd., Syracuse, N. Y.
Purrington, Katharine, 15 Keith Hill Rd., Grafton, Mass.
Putnam, Virginia, Livermore St., Wilton, N. H.
Radcliff, Ann, 300 Maple Ave., Doylestown, Pa.
Retallick, Hope, 92 Center St., Pittsfield, Mass.
Rickers, Tracy, 29 Old Field Lane, Great Neck, N. Y.
Ringer, Suzanne, 33 High Farms Rd., West Hartford, Conn.
Rivoire, Suzanne, 324 Ridgewood Ave., Glen Ridge, N. J.
Roe, Noel, 19 Orchard St., Pleasantville, N. Y.
Sampson, Ruth, 21 Rock St., Middleboro, Mass.
Sawdon, Victoria, 133 Pondfield Rd., Bronxville, N. Y.
Sawyer, Diane, 175 Harwood Ave., North Tarrytown, N. Y.
Sbarra, Virginia, 189 Roseville Ave., Newark, N. J.
Seidler, Judith, 35 Edgehill St., Princeton, N. J.
Sharp, Sandra, Warren Ave., Malvern, Pa.
Shepard, Paula, 178 Kensington Rd., Garden City, N. Y.
Shriber, Carol, 418 Concord St., Framingham, Mass.
Silverson, Anne, 1719 W. Franklin St., Minneapolis, Minn.
Smith, Carolyn, New London, N. H.
Smith, Sinclair, 2121 Hayden St., Amarillo, Texas
Somers, Marie, Farrington Ave., Gloucester, Mass.
Springer, Marcia, South River Rd., Manchester, N. H.
Stern, Nancy, 6310 Waterman St., St. Louis, Mo.
Stevens, Patricia, Old Ayer Rd., Groton, Mass.
Stone, Nancy, 63 Ruskin Rd., Eggertsville, N. Y.
Sullivan, Dianne, 61 Wendell Pk., Milton, Mass.
Sweigard, Billie, 825 Mt. Moro Rd., Villa Nova, Pa.
Themelis, Patricia, 379 Lake Ave., Manchester, N. H.
Thompson, Elizabeth, 815 Southern Pkwy.,
East Hempstead, N. Y.
Thorne, Patricia, 255 Beacon St., Boston, Mass.
Traynor, Nancy, 578 Gardner's Neck Rd., Swansea, Mass.
Tryon, Lois, 250 Glenwood Ave., Burlington, N. J.
Turner, Jane, Plymouth St., Kingston, Mass.
Tweedle, Marian, 1146 Farmington Ave.,
West Hartford, Conn.
Vincent, Ann, 96 Wilcox Ave., Meriden, Conn.
Vincent, Joan, R.F.D. No. 1, Falmouth, Mass.
Walker, Elizabeth, 65 Solon St., Newton Highlands, Mass.
Walton, Joan, 429 Elmwood Ave., Maplewood, N. J.
Walts, Dorothy, 40 Oliver Rd., Belmont, Mass.
Waters, Sally, 72 Toxteth St., Brookline, Mass.
Waxter, Peggy, 4721 East Lane, Baltimore, Md.
Wells, Darthea, 16 Pilgrim Rd., Waban, Mass.
Welsh, Sheila, 42 Orchard St., East Hartford, Conn.
Wessel, Linda, 465 Woodlawn Ave., Glencoe, Ill.
Westerfield, Adele, 201 Cheswold Lane, Haverford, Pa.
Wheeler, Sally, Middleport, N. Y.
Whitlock, Joanne, Porter Hill, Middlebury, Conn.
Wiesner, Susan, Sweet Rd., East Aurora, N. Y.
Withington, Betty Lou, 3909 Netherfield Rd.,
Philadelphia, Pa.
Wood, Dorothy, 1782 Seminole Ave., Detroit, Mich.
Yeaton, Peggy, 36-14 203 St., Bayside, N. Y.
Young, Barbara, 30 E. Righters Mill Rd., Penn Valley, Pa.

IT WAS A REAL PLEASURE FOR US TO DO ALL OF THE
PHOTOGRAPHIC WORK FOR YOUR
1952 COLBYAN

» » « «

DON SIEBURG

» » « «

VILLAGE STUDIO

New London, New Hampshire

Clothes for the College Girl

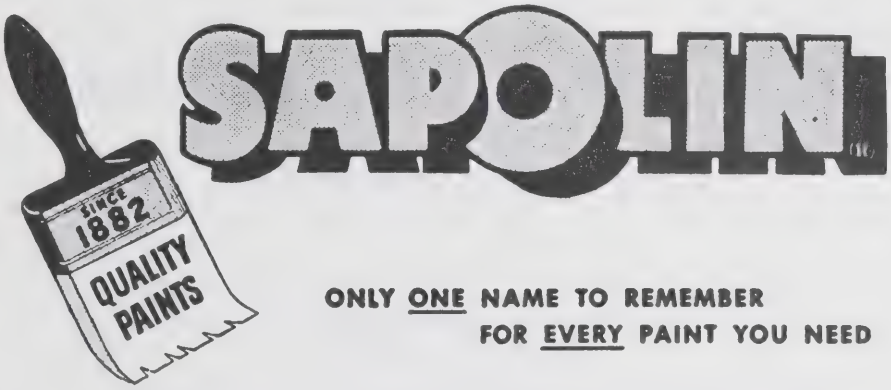

ONLY ONE NAME TO REMEMBER
FOR EVERY PAINT YOU NEED

SAPOLIN PAINTS INC.
229 East 42nd Street, New York 17, N. Y.

Tyler Commercial Refrigerators
Harderfreeze Lockers
Liquid Carbonic Soda Fountains
General Electric Air Conditioning

Food Service Equipment for Hotels, Restaurants, Dining Rooms
Kitchens, Schools, Etc.

H. E. HUMPHREYS COMPANY, INC.

DISTRIBUTORS

CONCORD, NEW HAMPSHIRE

Compliments of

AUTO-HEAT CORPORATION

Middletown, Connecticut

» » « «

Manufacturers of

The Finest in Oil Heating Since 1923

» » « «

OIL BURNERS • BOILERS • WARM AIR FURNACES

MAITLAND'S PHARMACY

JOHN B. MAITLAND, PH.G., R.PH.

520 ALLEN STREET SPRINGFIELD, MASS.

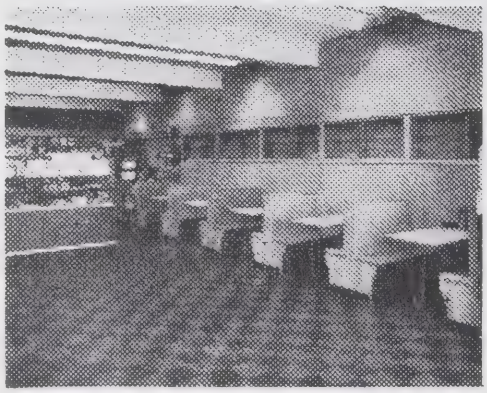

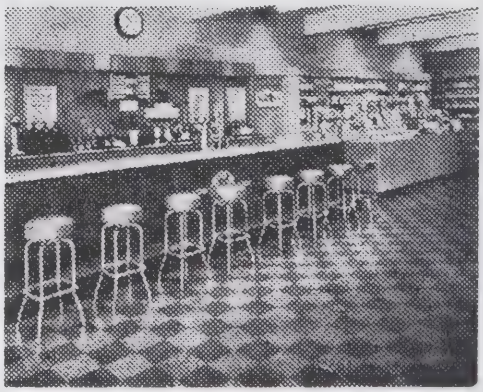

COMPLIMENTS OF THE

C. H. Norton Company

» » « «

NORTH WESTCHESTER

Connecticut

BOOK WORK

That's Our Business

Annual Reports - By-Laws - Catalogues - Directories
Genealogies - Pamphlets - Souvenir Programs
Town Histories - Year Books

75 YEARS EXPERIENCE

Evans Printing Company

Printers and Lithographers

» » « «

EVANS BUILDING **CONCORD, NEW HAMPSHIRE**

Congratulations and the Very Best Wishes to

THE CLASS OF 1952

Mr. and Mrs. John Kimker

The Industrial Construction Company

General Building Contractors

» » « «

120 Prospect Avenue

HARTFORD 6, CONNECTICUT

Compliments of

Mr. and Mrs. Harry H. Greene

EASTMAN & MERRILL AGENCY

Insurance and Real Estate

STEWART NELSON
ALLAN E. UPTON

EDGAR WOODMAN
TIMOTHY W. WOODMAN

TELEPHONE 3607 — 3608

72 NORTH MAIN STREET

CONCORD, N. H.

G. W. ALEXANDER & CO., INC.

INCORPORATED

» » « «

Manufacturers of

FUR FELT HATS

» » « «

READING, PA.

MEMBER
A. S. M. E.

REGISTERED
PENNSYLVANIA
NEW JERSEY

JOS. L. SWEIGARD & CO.

» » « «

ENGINEERS

» » « «

1342 Lincoln-Liberty Building

PHILADELPHIA 7, PA.

Compliments of the

NATIONAL STATE CAPITAL BANK

Concord, New Hampshire

With Best Wishes

FROM A FRIEND OF COLBY

Compliments of

AMERICAN-LONDON SHRINKERS

New York, N. Y.

Ward's STATIONERS SINCE '68

57 Franklin Street Boston

Compliments of

THE

• CLASS OF 1952 •

» «

Hiller Innes

Compliments of

Mr. And Mrs. S. Lecht

» «

2564 Fenwick Road
University Heights,
Cleveland 18, Ohio

Compliments of

A FRIEND

Compliments of

County
Refrigeration Service
Incorporated

» «

MT. VERNON, N. Y.

» «

M. SIMMERS, Pres.

HOBART-DAYTON

SALES and SERVICE

HAROLD C. JOHNSTON, Agent

» «

Providence, Rhode Island

Dr. and Mrs.

Willard D. Nalchajian

THE HOUSE OF ASSURANCE

Wm. E. Murdock and Son, Inc.

» «

Our Best Wishes to All
Colby Students

Congratulations to the

MED. TECHS.

OF

1952

Hospitality and Good Food

Acknowledged Foremost in the
Lake Sunapee Region

WOODBINE COTTAGE

**AT THE HARBOR OF
LAKE SUNAPEE**

BREAKFAST - LUNCHEON - DINNER

A GIFT FOR ANY OCCASION

Recommended by Duncan Hines

Tel. Sunapee 252

CONGRATULATIONS

Class of 1952

Mr. and Mrs. E. A. Belville

Compliments of

T. BAYLES MINUSE

RAY'S SHOPPE

» «

R. F. Ouellette

» «

DOVER, N. H.

JONES EXPRESS

» «

Home Office and Terminal

55 Charles St. Manchester, N. H.

Boston Terminal

413 Windsor St. Cambridge, Mass.

» «

SERVING MASSACHUSETTS, NEW HAMPSHIRE, AND VERMONT

Compliments of

Elizabeth B. Thompson

CONGRATULATIONS

CLASS OF 1952

Mr. and Mrs.
George P. Moser

NEW HAMPSHIRE BINDERY

» «

...Edition Binding...

» «

Catalog, Job and Blank Book Binding
Loose Leaf Binders

Gold and Silver Stamping

DURGIN LANE CONCORD, N. H.

Telephone 228

H. C. POND
LUMBER COMPANY

45 Oxford Street

AUBURN, MASS.

MARY J. L. POND-SNYDER, Pres.

Congratulations

FROM

WISCONSIN

BEST WISHES

TALCOFF'S

WELLESLEY HYANNIS

SHOPPER'S WORLD

FRAMINGHAM

SHOES

KODAKS SODAS

NEW LONDON
PHARMACY

The place where you can
get 'most anything

COMPLETE SPORTS
DEPARTMENT

DRUGS CONFECTIONERY

COMPLIMENTS

FROM

The

MARKET BASKET

COMPLIMENTS

OF THE

NEW LONDON INN

WRIGHT & DITSON

(Division of Spalding Sales Corp.)

GREETINGS

CARAVAN

by

MARJORIE POORE'S

and

MICHAEL JAY'S

Andover — Bradford

Mass.

CONGRATULATIONS

TO THE

CLASS OF 1952

THE FOUR SEASONS GIFT SHOP

New London, New Hampshire

Best Wishes to the

CLASS OF 1952

from

Hendrie's

SINCE 1895

ICE CREAM

131 Eliot Street Milton, Mass.

BLuehills 8-7850

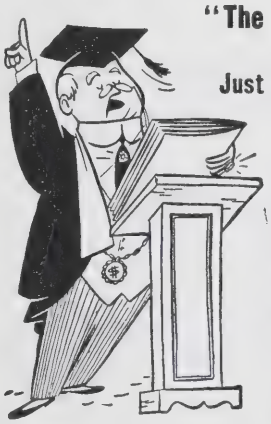

"The secret of my success? Just This. . . . . . All my life I have made it a practice to contice to conserve my energy for work and recreation. When I travel, I always go by train."

Take it Easy—

Take the TRAIN!

BOSTON and MAINE

RAILROAD

"MINUTE MAN SERVICE"

Compliments of

ROBERT TAYLOR, Jr.

Moore & Emerson Bottled Gas Company, Inc.

27 Oak Street **Newport, N. H.**

PYROFAX GAS DISTRIBUTORS

Commercial and Domestic Appliances

ALFRED MOORE WILLIAM EMERSON

Telephones 206-W — 206-M

Compliments of

Mr. and Mrs. Frederick Woods

ROCHESTER, NEW YORK

Congratulations to the

CLASS OF 1952

Cyril C. Severin & Co.

Compliments of the

Martin Food Co., Inc.

Compliments of

The

GENERAL ICE CREAM CORP.

West Lebanon, N. H.

Best Wishes From

WATERS & COMPANY

PRINTING

and the Affiliated Arts

BROOKLINE, MASS.

Compliments of

A FRIEND

Greetings to the

CLASS OF 1952

A FRIEND

Compliments of

CASEY-FOLSOM CO.

Best Wishes from

THE STATE OF IOWA

Compliments of

A FRIEND

Compliments of

A FRIEND

BEST WISHES

Dr. and Mrs. Francis J. Bice

Wa Keeney, Kansas

Compliments of

E. D. TURNER

Greetings from a

West Hartford, Conn. Dad

Compliments to the Class of 1952

from

A FRIEND

With Compliments

Dr. and Mrs. Paul Dumontier

Berlin, N. H.

Compliments of

A FRIEND

to the Class of 1952

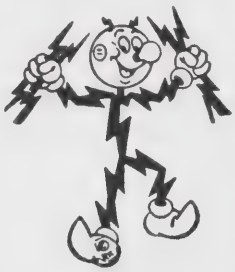

I'M THE GUY WITH THE POWER

to serve you faithfully and dependably year in and year out . . . at low wages, too!

REDDY KILOWATT

PUBLIC SERVICE
Company of New Hampshire

Compliments of

Betty's Beauty Shoppe

NEW LONDON
CLEANERS & DYERS

Quality Work — Dependable Service

Telephone 210-12

Sincerest Good Wishes to

Every Colby Girl

Mr. and Mrs. Francis M. Hunt

Tel. 138 **Tel. 9-3**

Edmunds'
BUS AND TAXI SERVICE

SIGHT-SEEING TOURS
SIX DIFFERENT TYPE VEHICLES

Charter Bus Service to All Points in New England and New York State

Ride in Comfort in our New Dodge Cars
With Reliable Drivers

NEW LONDON, N. H.

E. F. EDMUNDS, Owner

ALBERT E. HUNTER